TMS

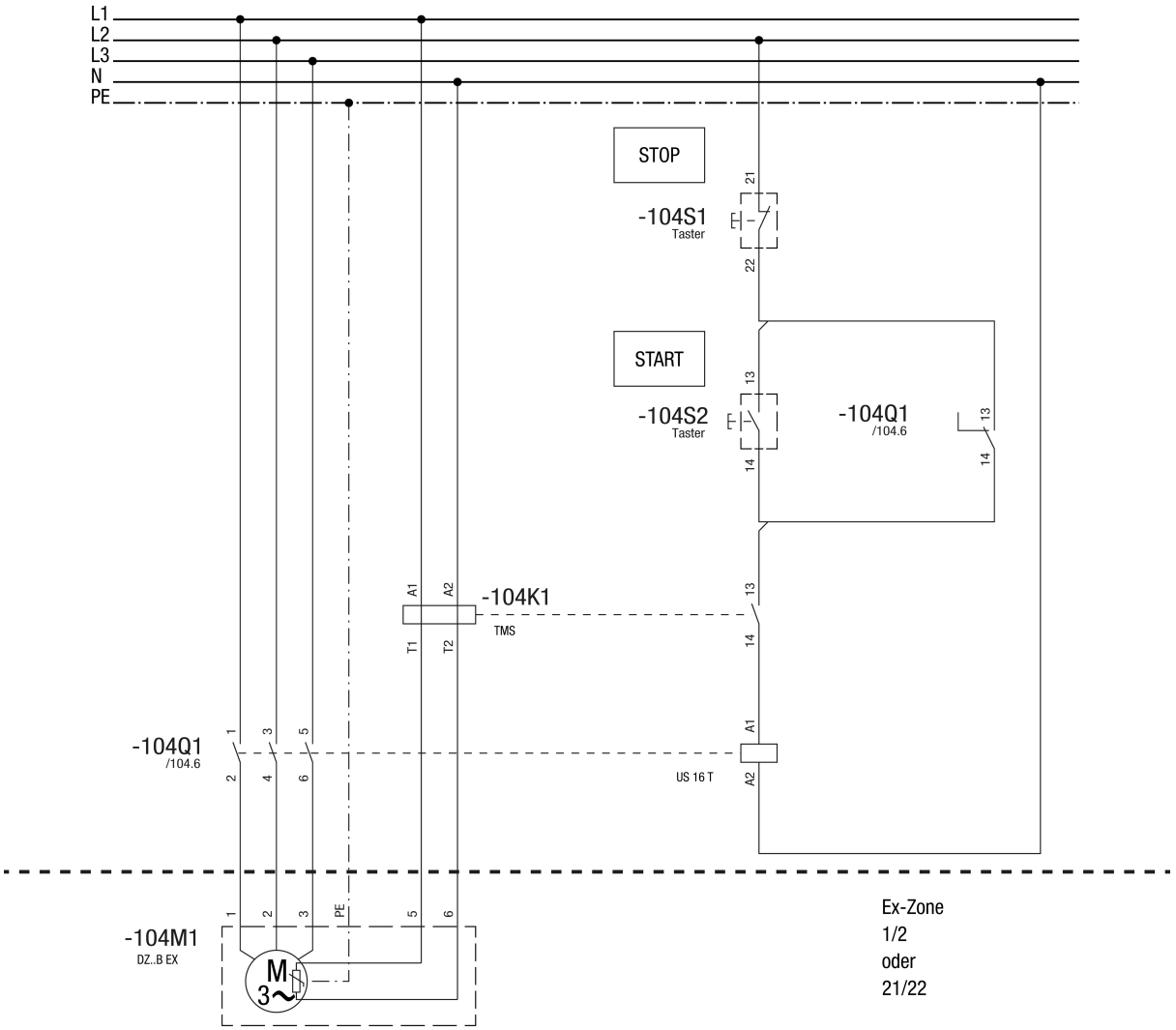
L1
L2
L3
N
PE
STOP
-104S1
Taster
21
22
START
-104S2
Taster
13
14
-104Q1
/104.6
13
14
A1
A2
-104K1
TMS
T1
T2
13
14
-104Q1
/104.6
1
2
3
4
5
6
A1
A2
US 16 T
-104M1
DZ..B EX
1
2
3
PE
5
6
M
3~
Ex-Zone
1/2
oder
21/22